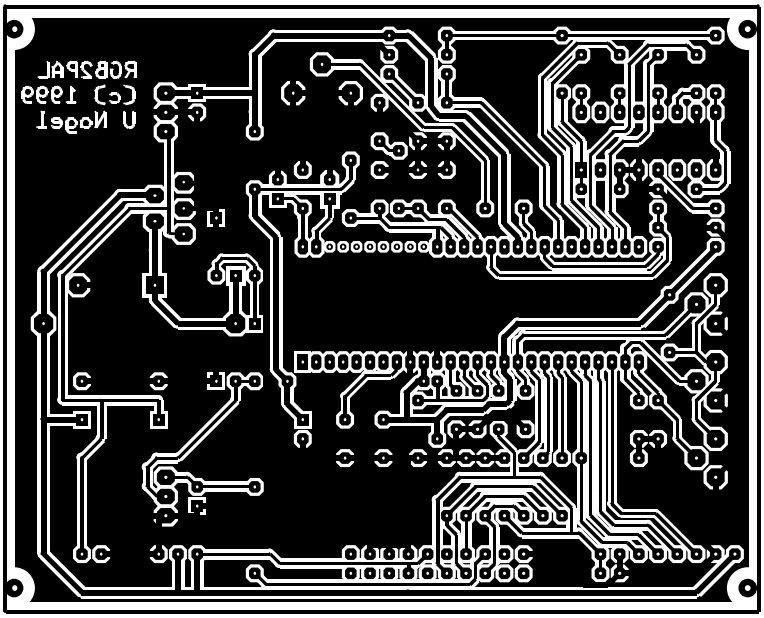
RCB2PAL
(c) 1999
U Nogel